SEPTEMBER IN THE RAIN
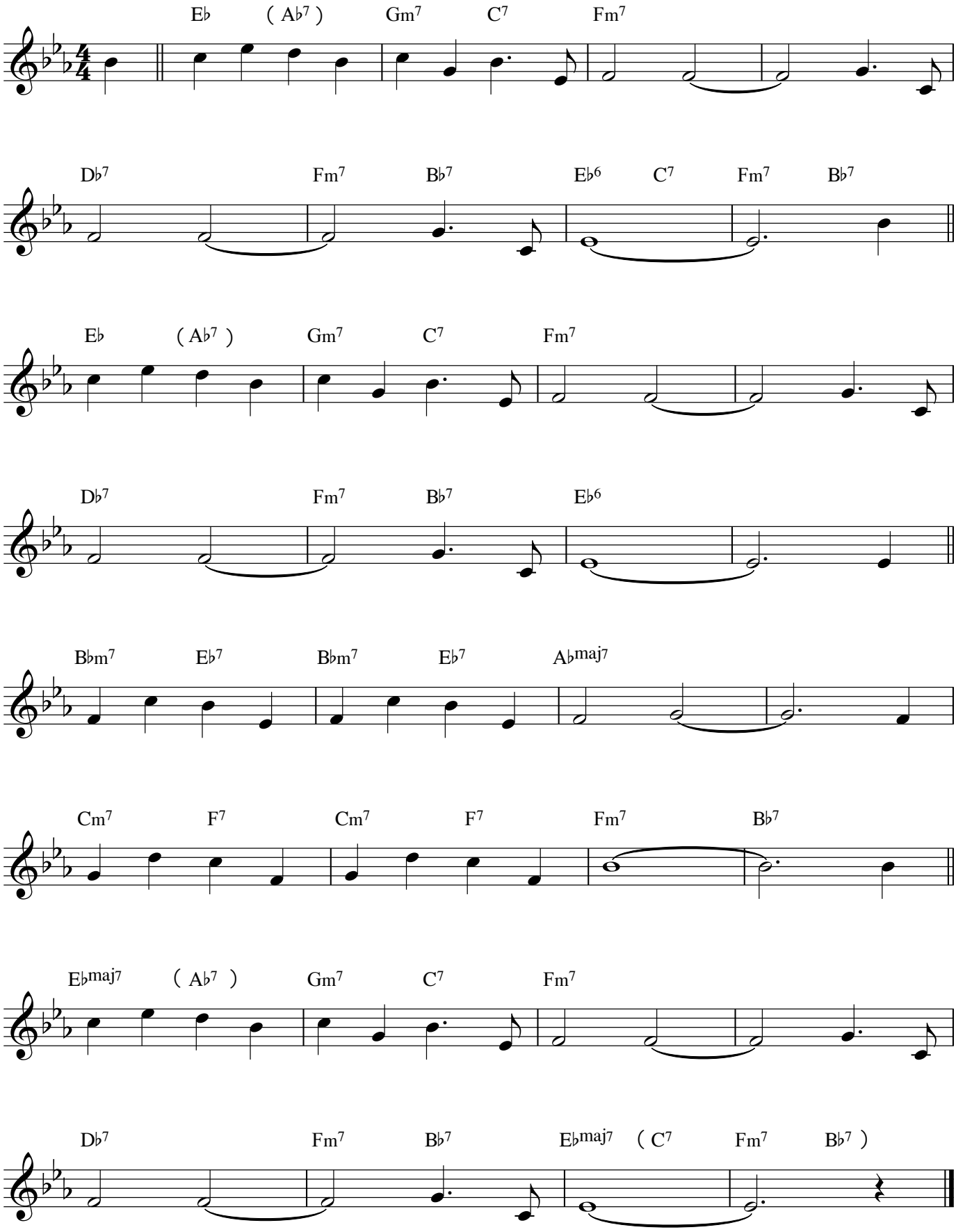
Harry Warren