WHY DON'T I
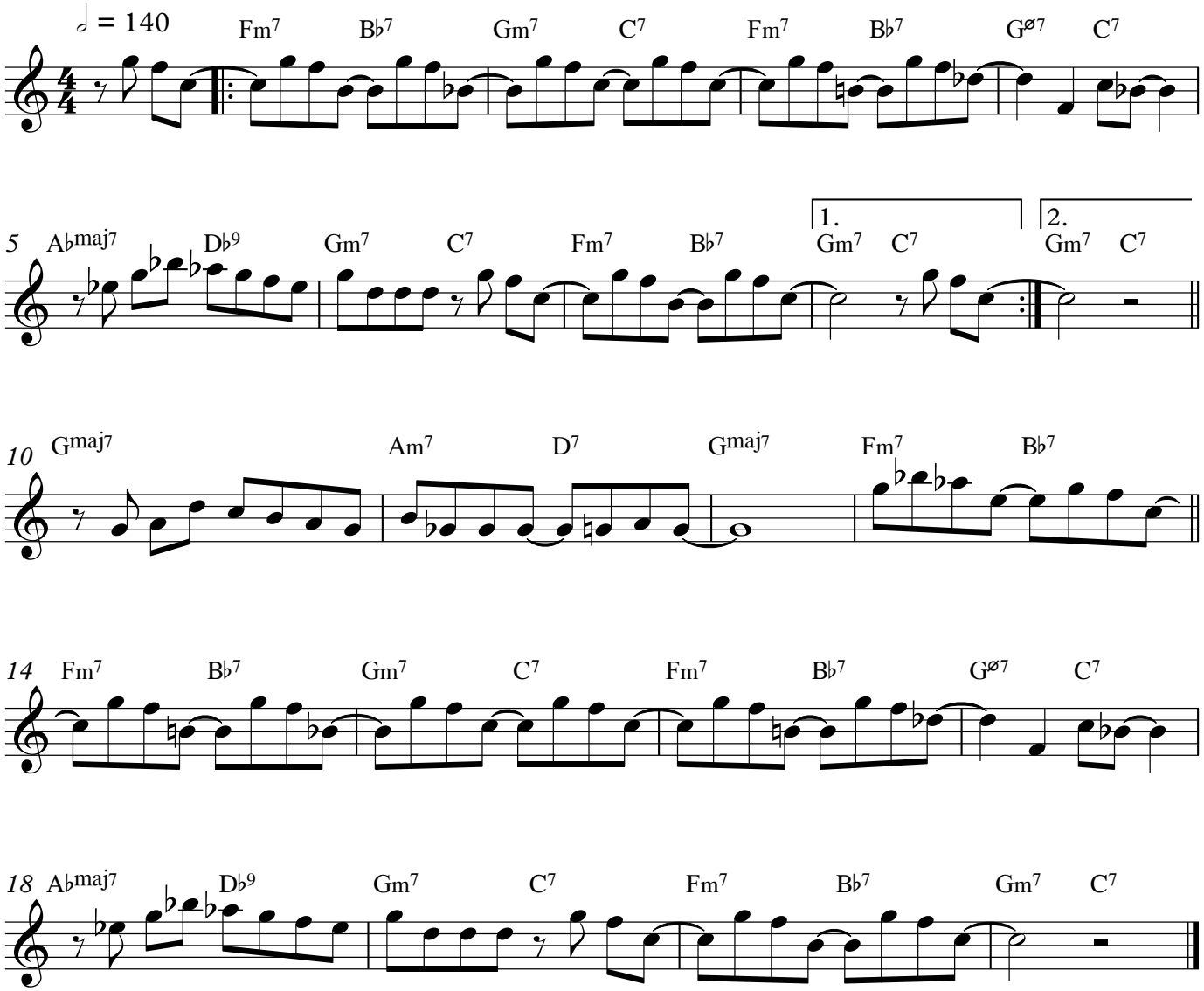
Sonny Rollins