STRODE RODE
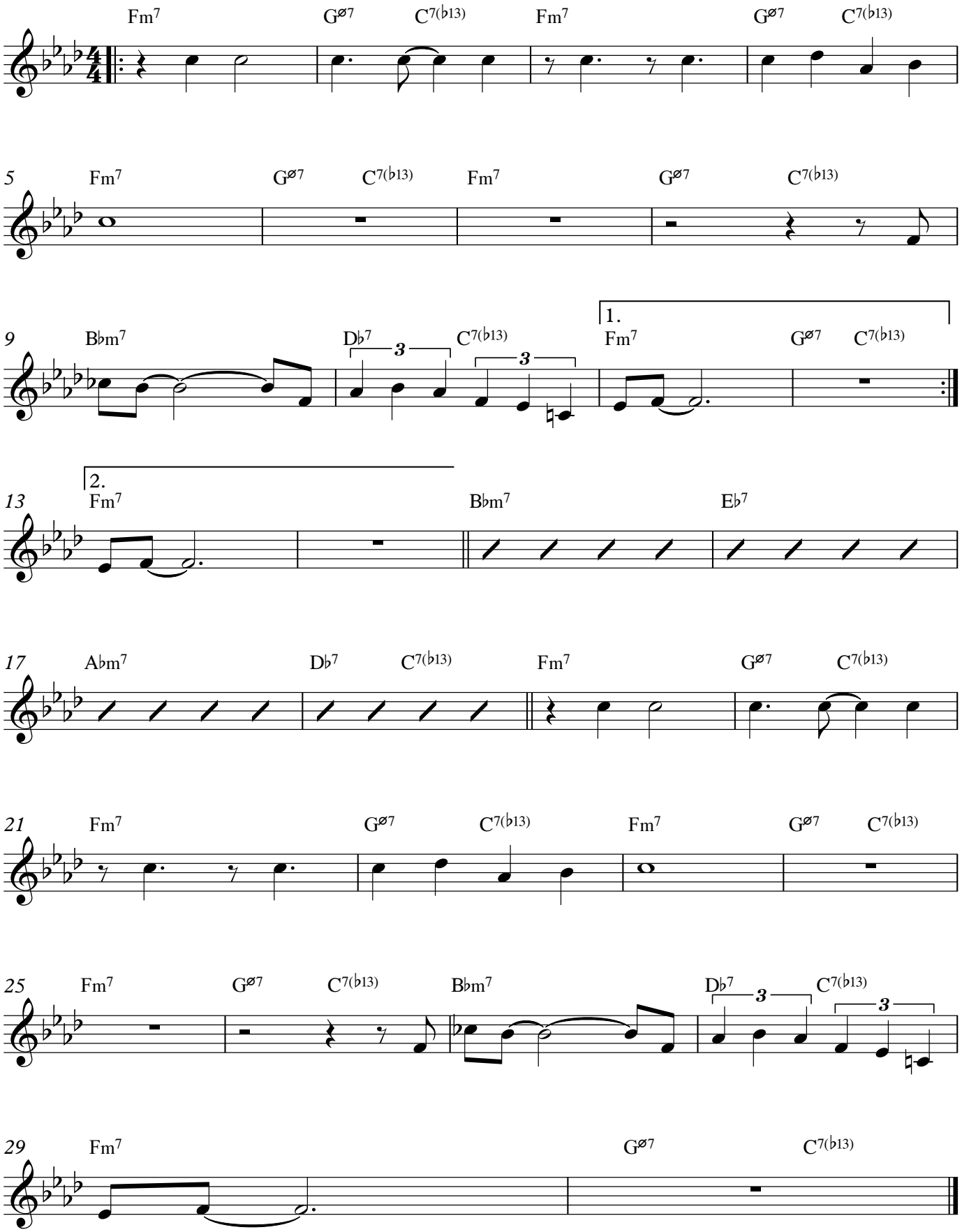
Sonny Rollins